

First Registrations of used Passenger Cars in Poland, 2021 - 2022
PZPM based on data from Centralna Ewidencja Pojazdow

	Jan	Feb	Mar	Apr	May	Jun	Jul	Aug	Sep	Oct	Nov	Dec	Total
2021	59 227	64 600	82 500	73 976	73 389	77 013	76 704	72 819	75 148	72 872	67 099	63 763	859 110
2022	55 389	58 307	66 327	61 587	63 766	62 407	57 742	57 432	61 354	57 773	54 547	50 172	706 803
%change y/y	-6,5%	-9,7%	-19,6%	-16,7%	-13,1%	-19,0%	-24,7%	-21,1%	-18,4%	-20,7%	-18,7%	-21,3%	-17,7%

**First Registrations of Used PC in Poland
2021 - 2022**

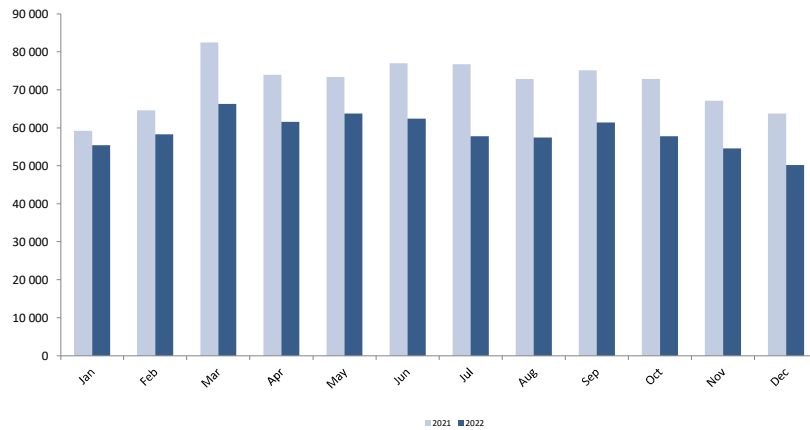

First Registrations of Used PC in Poland

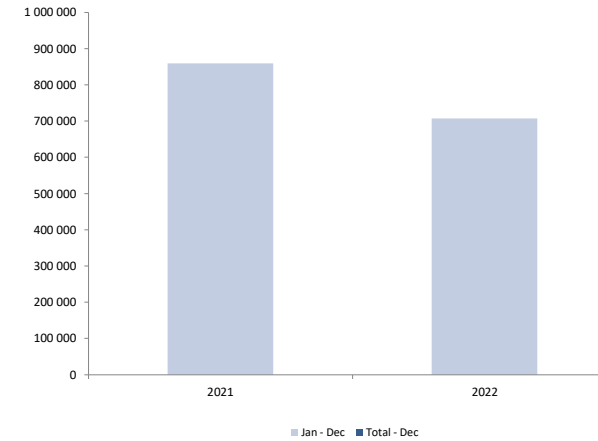

Age Structure Jan-Dec 2021

Age	Number of vehicles	Share %
<=4 years	85 206	9,9%
>4 years & <=10 years	277 368	32,3%
>10 years	496 536	57,8%
Total	859 110	100%

Age Structure Jan-Dec 2021

Age	Number of vehicles	Share %
<=4 years	85 206	9,9%
>4 years & <=10 years	277 368	32,3%
>10 years	496 536	57,8%
Total	859 110	100%

Age Structure Jan-Dec 2022

Age	Number of vehicles	Share %
<=4 years	59 634	8,4%
>4 years & <=10 years	207 089	29,3%
>10 years	440 080	62,3%
Total	706 803	100%

First Registrations of Used Vehicles

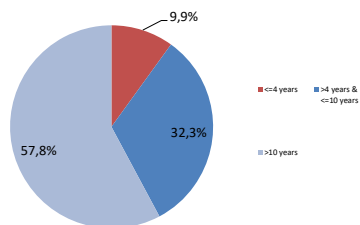

**First Registrations of Used Vehicles
Jan-Nov 2021 - age structure**

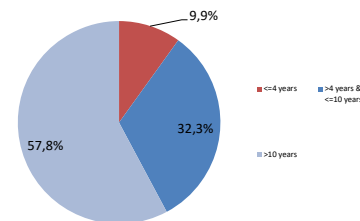

**First Registrations of Used Vehicles
Jan-Nov 2022 - age structure**

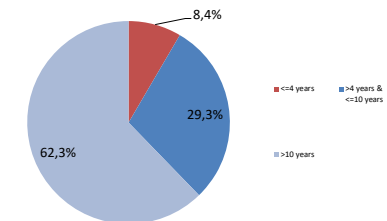

First Registrations of Used Passenger Cars by EURO norms
First Registrations of Used Passenger Cars by EURO norms*

Norm	Jan-Dec 2021	Jan-Dec 2022
EURO 0	0,7%	0,8%
EURO 1	0,4%	0,4%
EURO 2	1,9%	1,8%
EURO 3	12,4%	11,2%
EURO 4	35,2%	33,6%
EURO 5	30,6%	31,0%
EURO 6	18,8%	21,1%
Razem	100%	100%

*PZPM estimates

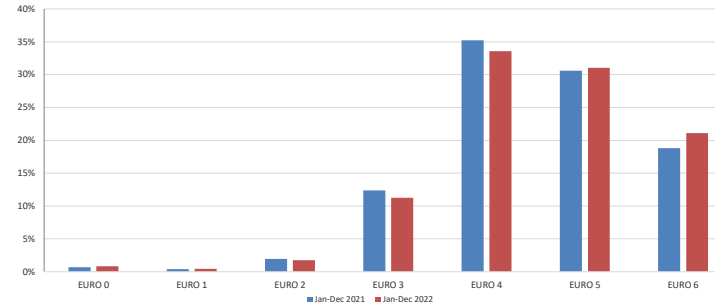
First Registrations of Used Passenger Cars by EURO norms

First Registrations of Used Passenger Cars by Fuel Type
First Registrations of Used Passenger Cars by Fuel Type

Fuel Type	Jan-Dec 2021		Jan-Dec 2022		Volume Change y/y	Market Share Change y/y
	thousand units	mkt share %	thousand units	mkt share %		
Petrol	468,8	54,6%	390,2	55,2%	-16,8%	+0,6 pp
Diesel	362,2	42,2%	290,0	41,0%	-19,9%	-1,1 pp
AFV / Others	28,1	3,3%	26,6	3,8%	-5,4%	+0,5 pp
including:						
Electric	1,765	0,2%	2,624	0,4%	+48,7%	+0,2 pp
Hybrid PLUG-IN	10,727	1,2%	11,993	1,7%	+11,8%	+0,4 pp
Hybrid	1,235	0,1%	1,218	0,2%	-1,4%	+0,0 pp
LPG	14,0	1,6%	10,4	1,5%	-25,6%	-0,2 pp
CNG/LNG	0,199	0,0%	0,207	0,0%	+4,0%	+0,0 pp
Others / N.A.	0,161	0,0%	0,120	0,0%	-25,5%	+0,0 pp

First Registrations of Used Passenger Cars by Fuel Type
